

SECTION A-A

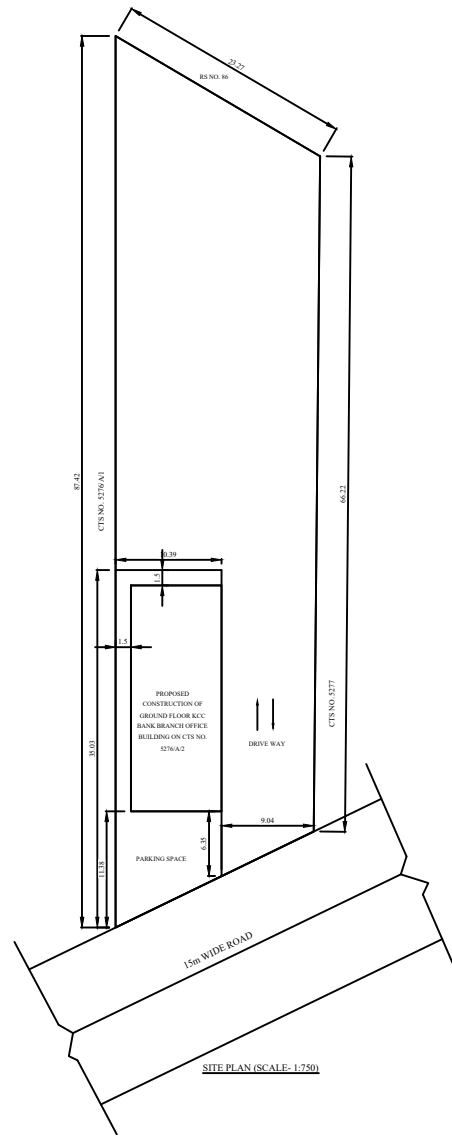

SITE PLAN (SCALE: 1:750)

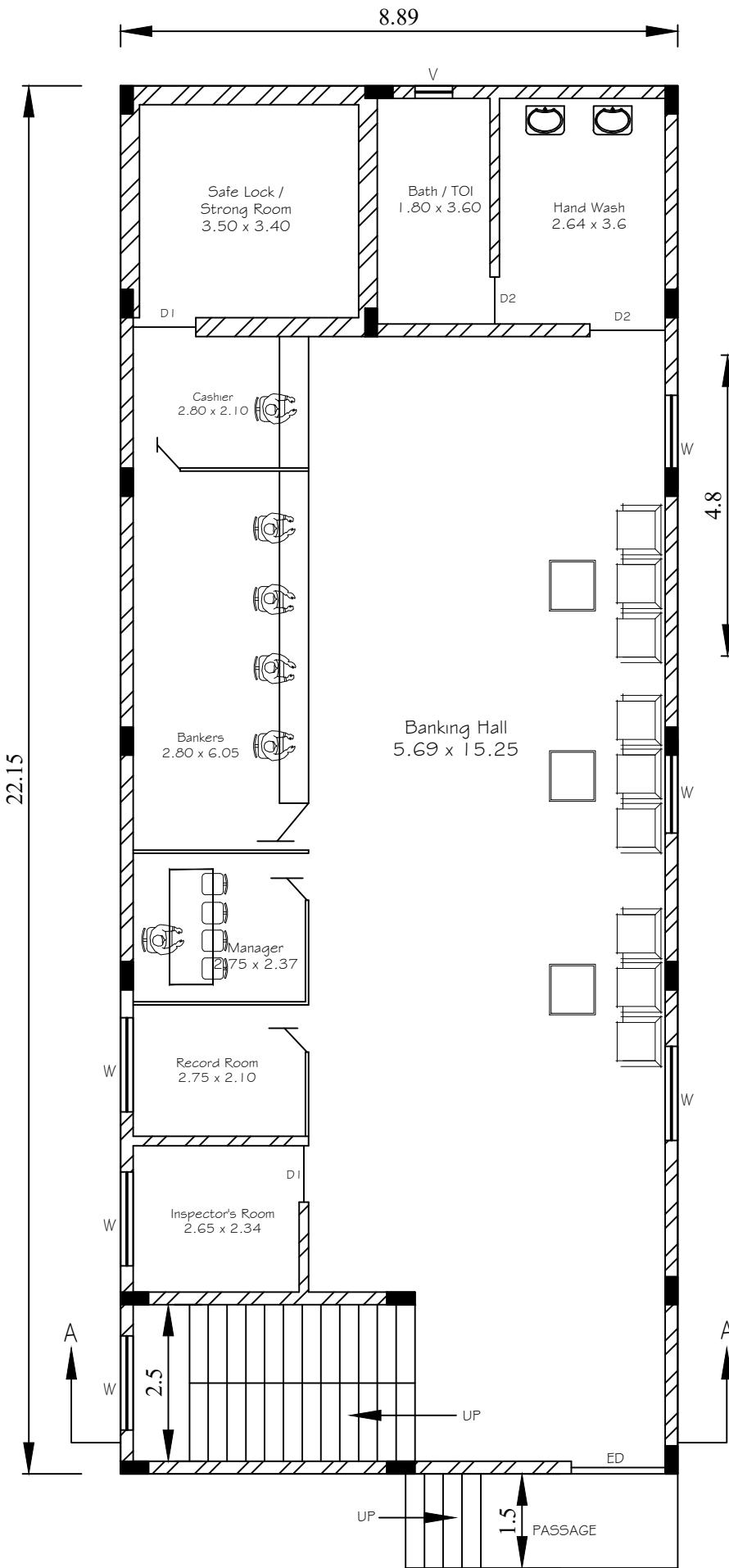

GROUND FLOOR PLAN

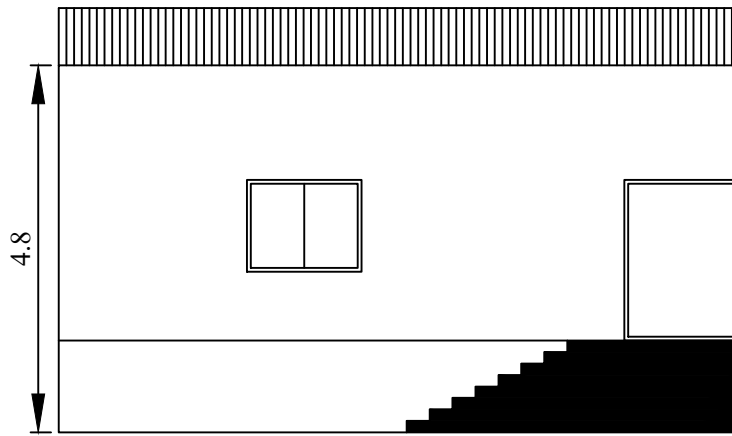

FRONT ELEVATION

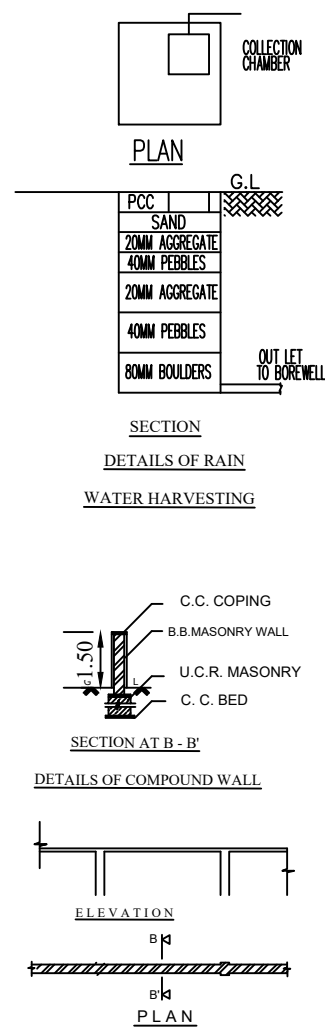

ALL DIMENSIONS ARE IN METER.

AREA STATEMENT

TOTAL AREA OF THE PLOT = 1517.57 Sqm

GROUND FLOOR	197.00 Sqm
Ground Floor (Staircase Deduction Area)	-NIL-
NET BUILTUP AREA:	197.00 Sqm
F A R = $\frac{197.00}{1517.57}$	0.12
Coverage = $\frac{197.00}{1517.57} \times 100$	12.98%
COMPOUND WALL LENGTH	87.00 mts

INDEX

DOORS

ED	1.05 X 2.10
D1	0.90 X 2.10
D2	0.75 X 2.10

WINDOWS

W	1.50 X 1.20
---	-------------

VENTILATOR

V	0.60 X 0.45
---	-------------

STABILITY CERTIFICATE

THIS IS TO CERTIFY THAT THE PROPOSED BUILDING IS DESIGNED AS PER IS CODE PRACTICE AND IS STRUCTURALLY SAFE, SOUND AND STABLE. THE FOUNDATION IS TAKEN UP TO HARD STRATA.

SIGN OF THE APPLICANT

SIGN OF THE ARCHITECTS/ENGINEER

PROPOSED CONSTRUCTION OF GROUND FLOOR KCC BANK BRANCH OFFICE BUILDING ON CTS NO. 5276/A/2, AT LAXMESHWAR, DIST-GADAG.

SCALE
1:100, 1:750